

Multifamily Property @ Gibson Lane

Multi-family Land, Pleasant Grove Road Texarkana, Texas



Demographics

	<u>20 mi</u>	<u>40 mi</u>	<u>60 mi</u>
Est. Population	134,239	225,389	429,792
Avg. HH Income	\$54,860	\$52,490	\$52,913
Total Housing Units	59,054	101,519	196,116
Med. Home Value (O/O)	\$100,959	\$90,458	\$89,700

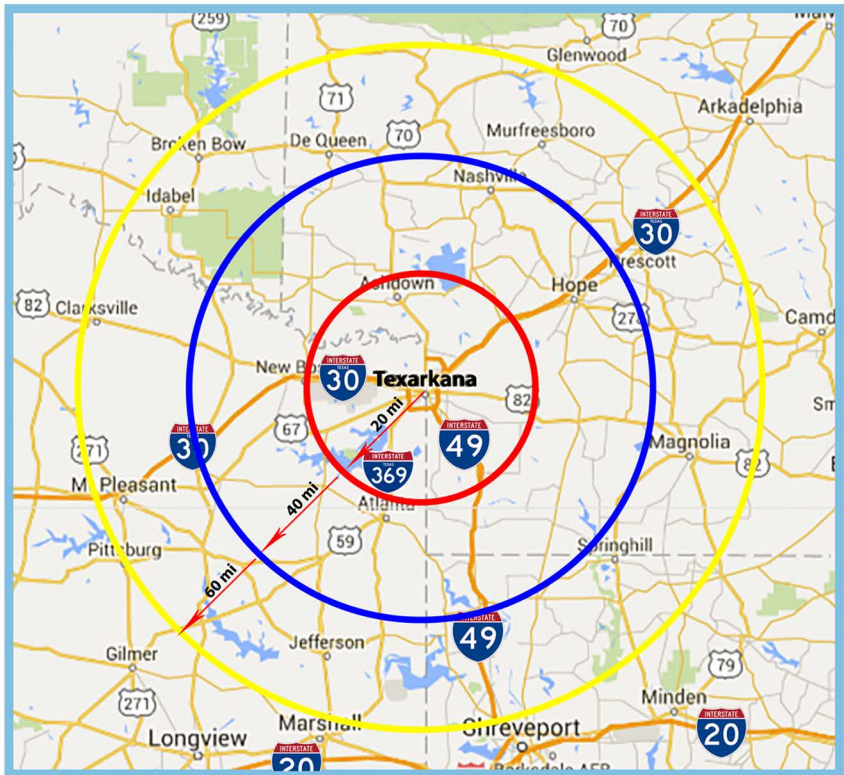

Traffic Counts



82,445 Vehicles Per Day (TXDOT)



37,340 Vehicles Per Day (TXDOT)

Richard Reynolds - RichardHReynoldsJr@gmail.com
 Skylar Rogers - BlakeSkylarRogers@gmail.com



Reynolds Realty Management, Inc. | 903.832.3700 | ReynoldsRealtyMgmt.com

The information contained herein was obtained from sources deemed to be reliable. However, Reynolds Realty Management, Inc. makes no guarantees, warranties or representations as to the completeness or accuracy thereof.

Multifamily Property @ Gibson Lane

Multi-family Land Pleasant Grove Road Texarkana, Texas

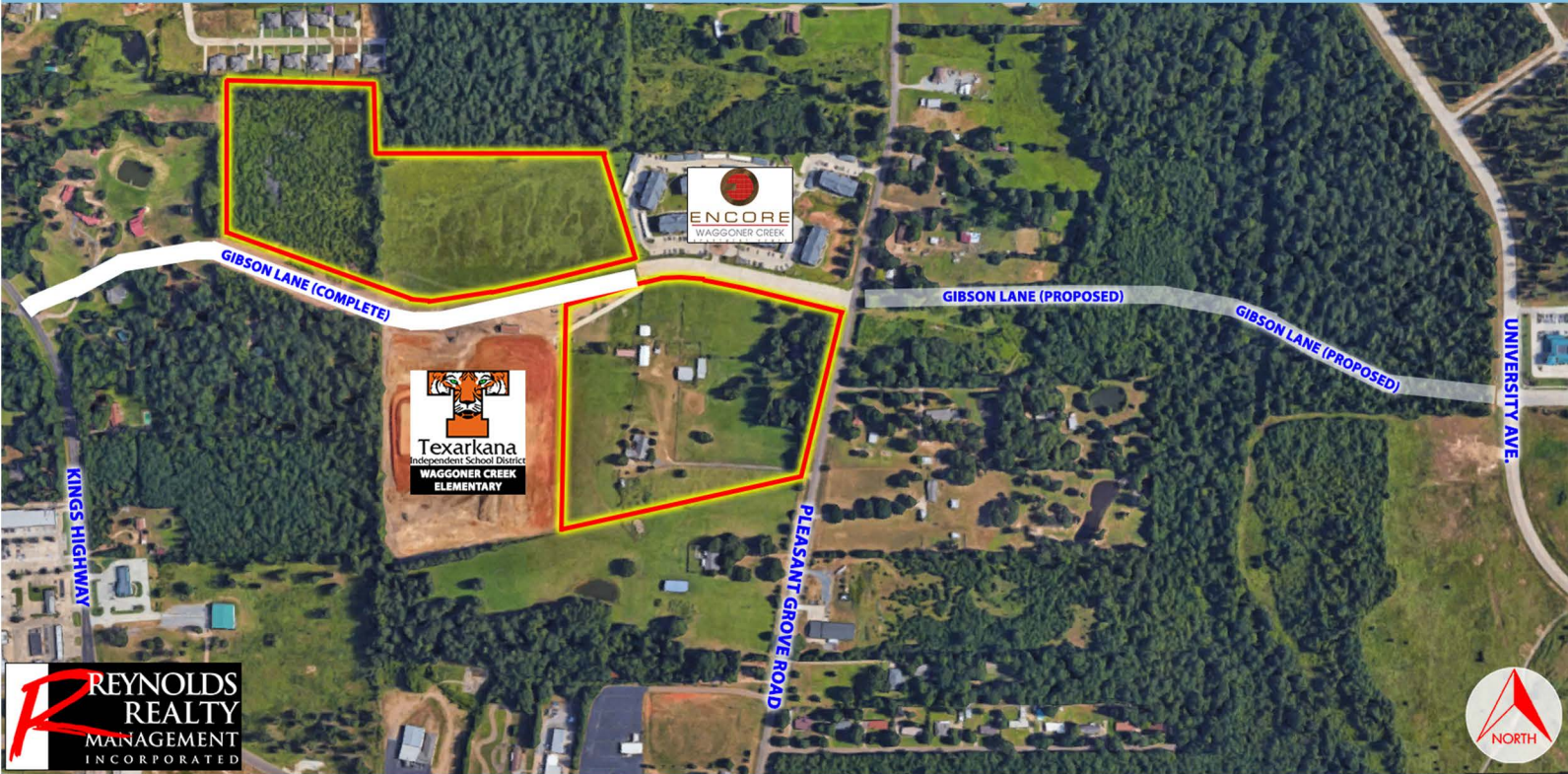

Details

Just north of Interstate 30 and east & west of Pleasant Grove Road, along the complete Gibson Lane extension to Kings Highway.

± 65.16 acres

Ideal for multi-family and senior housing.

Approximately one mile west of 1,000,000 + sq. ft. of retail development including Walmart, Target, Starbuck's Home Depot, Best Buy, Cinemark 14, etc.

Neighbored by Encore Waggoner Creek, a 168-unit market rate apartment complex, and Texarkana Independent School District's new Waggoner Creek Elementary, opening in August 2016.

\$2.50 psf

Nearby Attractions



Richard Reynolds - RichardHReynoldsJr@gmail.com
Skylar Rogers - BlakeSkylarRogers@gmail.com



Reynolds Realty Management, Inc. | 903.832.3700 | ReynoldsRealtyMgmt.com

The information contained herein was obtained from sources deemed to be reliable. However, Reynolds Realty Management, Inc. makes no guarantees, warranties or representations as to the completeness or accuracy thereof.

**PROPOSED GIBSON LANE EXTENSION
TEXARKANA, TEXAS**

AVAILABLE

AVAILABLE

AVAILABLE

**TEXARKANA INDEPENDENT
SCHOOL DISTRICT
PROPOSED ELEMENTARY**



GIBSON LANE

GIBSON LANE EXTENSION

GIBSON LANE EXTENSION

NORTH KINGS HIGHWAY

PLEASANT GROVE ROAD

**REYNOLDS
REALTY
MANAGEMENT
INCORPORATED**

903.832.3700